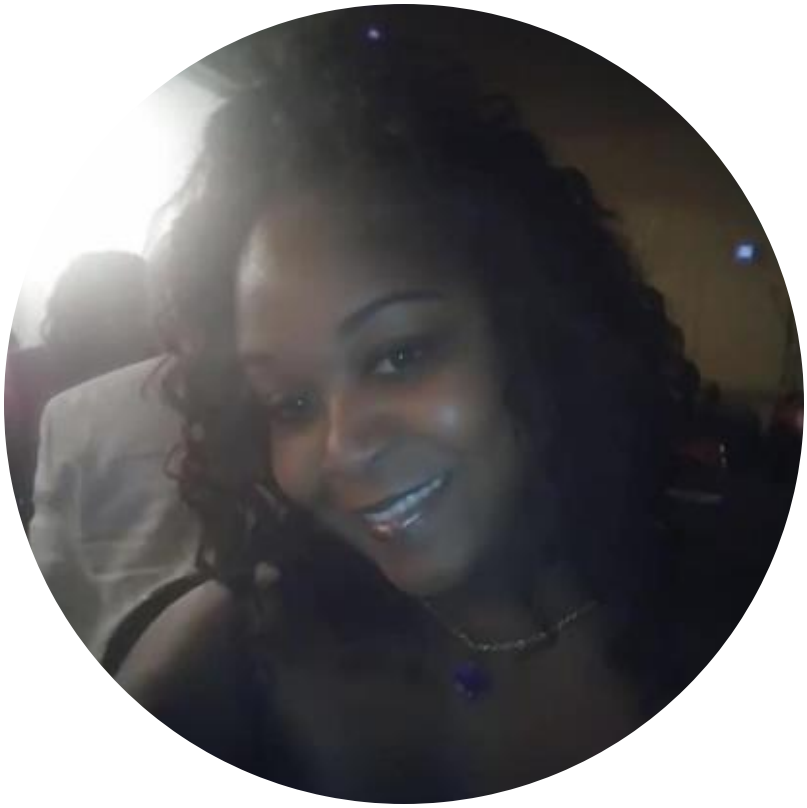

MS. VERNELL MARIE WILLIAMS

JUL 9, 1982 - OCT 23, 2024

Scan to Visit

CLORA
FUNERAL HOME
"Where the difference is Major"

Table of Contents

Events ..... Page 3

Tribute Wall ..... Page 4

Media ..... Page 5

Events

MS. VERNELL MARIE WILLIAMS
JUL 9, 1982 - OCT 23, 2024

PUBLIC VISITATION

Friday, November 1, 2024

5:00 PM - 7:00 PM ET

Clora Funeral Home (The Chapel of Grace)
15251 Harper Avenue, Detroit MI 48224

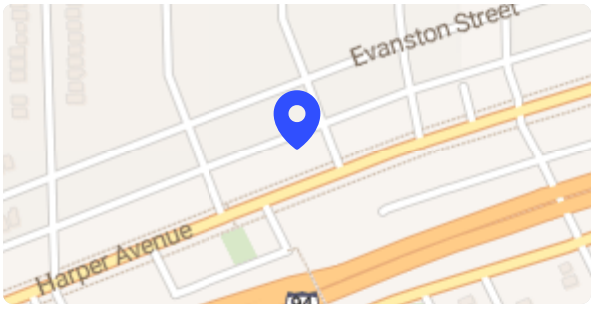

FAMILY HOUR

Saturday, November 2, 2024

11:30 AM ET

Clora Funeral Home (The Chapel of Grace)
15251 Harper Avenue, Detroit MI 48224

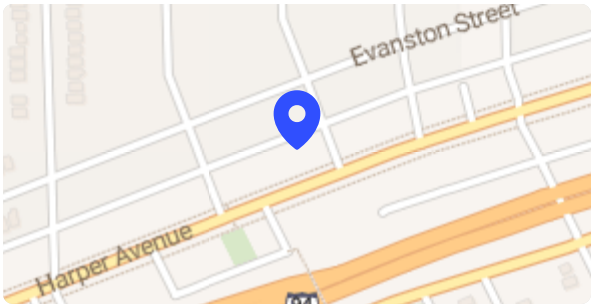

FUNERAL SERVICE

Saturday, November 2, 2024

12:00 PM ET

Clora Funeral Home (The Chapel of Grace)
15251 Harper Avenue, Detroit MI 48224

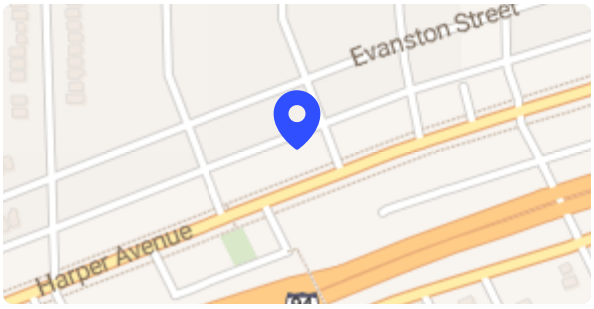

Cemetery Details

MT. OLIVET CEMETERY
17100 VAN DYKE AVE., DETROIT MI 48234

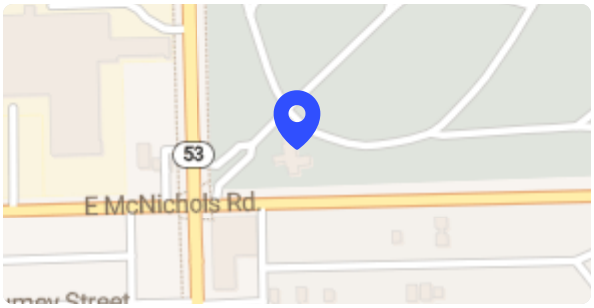

Tribute Wall

MS. VERNELL MARIE WILLIAMS
JUL 9, 1982 - OCT 23, 2024

VI

Vicky lit a candle in honor of VERNELL.

November 1 at 4:25 PM

FT

Felicia Turner lit a candle in honor of VERNELL.

November 1 at 4:11 PM

KG

Keysha George lit a candle in honor of VERNELL.

November 1 at 4:02 PM

Clora Funeral Home shared 10 photos to the **Memories Album** album.

October 28 at 11:59 AM

CM

Constance White/Matchett posted:

To my aunt Cynthia, my heart is with you every day to her beautiful children Jesse Jasmine and Jaslyn my heart is with you as well Michael and Tee I will be praying for you all your cousin CONNIE. Love you.

October 28 at 11:59 AM

Clora Funeral Home shared 10 photos to the **Memories Album** album. October 30 at 11:59 AM

KG **Keysha George** November 2 at 3:25 AM
😢💔😢💔

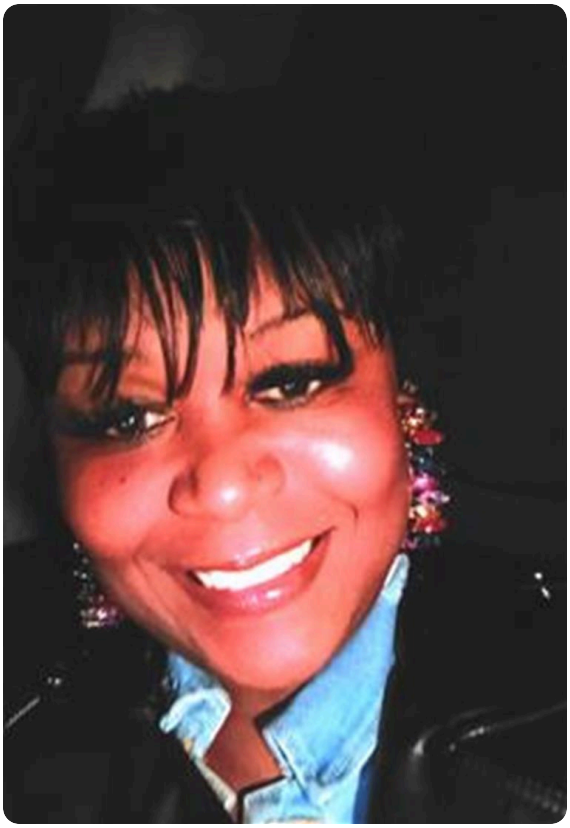

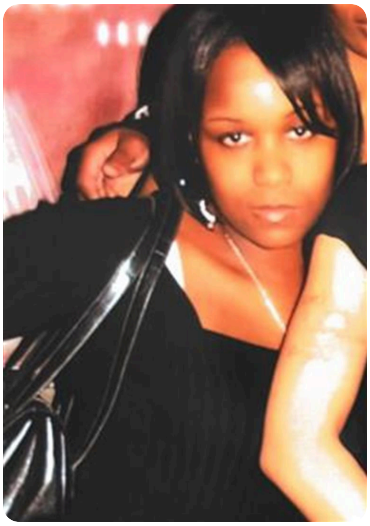

Memories only last if you share them

Join us in honoring VERNELL by contributing to a collection of shared memories.

Scan to Visit

CLORA
FUNERAL HOME
"Where the difference is Major"